

# BLACKHALL MEADOWS ILLEGALLY CONSTRUCTED BIKE RAMP - Discovered July 20, 2023

By Doug Powell, Gary Ingman, Dennis Milburn, and Paul Ferry

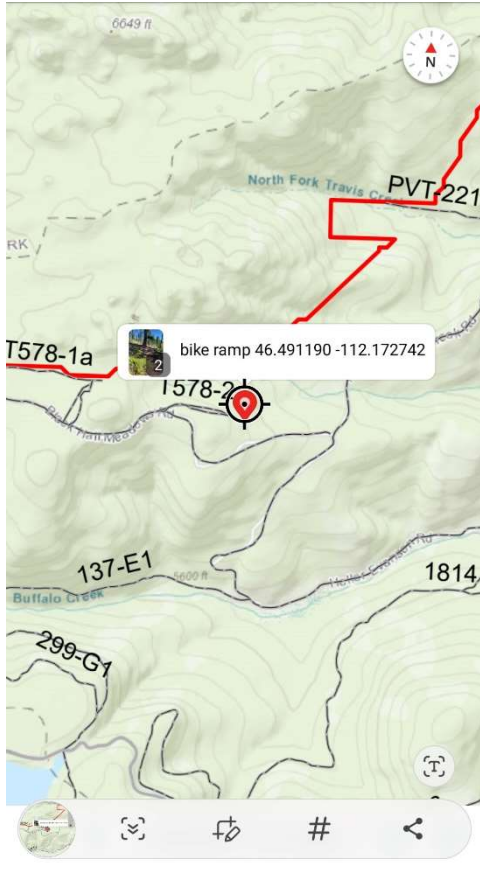

# July 21, 2023 Email to Helena National Forest District Ranger Kathy Bushnell

Fwd: [External Email]Bike Ramp, Black Hall Meadows Trail

Doug Powell <wildwork2019@gmail.com>  
To: Steve Platt; Gayle Joslin; Camie Westfall

Reply Reply All Forward

Fri 7/21/2023 11:12 AM

**From:** Doug Powell <wildwork2019@gmail.com>  
**Sent:** Thursday, July 20, 2023 10:10 AM  
**To:** Bushnell, Katherine - FS, MT <katherine.bushnell@usda.gov>  
**Cc:** Gary Ingman <kpitwld@bresnan.net>; Dennis Milburn <demilburn@gmail.com>; Paul Ferry <sferry406@gmail.com>  
**Subject:** [External Email]Bike Ramp, Black Hall Meadows Trail

[External Email]  
If this message comes from an unexpected sender or references a vague/unexpected topic;  
Use caution before clicking links or opening attachments.  
Please send any concerns or suspicious messages to: [Spam.Abuse@usda.gov](mailto:Spam.Abuse@usda.gov)

Hi Kathy,

On a walk south of Lazy-man IRA yesturday, our group noticed a newly constructed bike ramp approximately 3/8ths to 1/2 mile up the trail from the north fork of Travis creek to Black Hall Meadows. The fill dirt and rock for the ramp was excavated from an area adjacent. The structure was constructed a few days ago. There is a 4 foot hole covered with logs, and a second borrow pit slightly up the hill. The location coordinates are 46.491190 by -112.172742

Nad 83.

Also, the non motorized sign at the beggining of the trail was pulled out of the ground.

Is the bike ramp legally constructed? We did not have any 36 CFR 261.10 cards with us and are wondering if we should leave a copy of the CFR "Did You Know" card the next time we walk the trail.

Reference attached photos.

Thanks for looking into this for us.

Doug Powell

Fwd: [External Email]Bike Ramp, Black Hall Meadows Trail

Doug Powell <wildwork2019@gmail.com>  
To: Steve Platt; Gayle Joslin; Camie Westfall

Reply Reply All Forward

Fri 7/21/2023 11:12 AM

Newly constructed bike ramp on Black Hall Meadows trail.  
Doug

----- Forwarded message -----  
From: **Doug Powell** <wildwork2019@gmail.com>  
Date: Thu, Jul 20, 2023, 12:46 PM  
Subject: Re: [External Email]Bike Ramp, Black Hall Meadows Trail  
To: Bushnell, Katherine - FS, MT <katherine.bushnell@usda.gov>  
Cc: Gary Ingman <kpitwld@bresnan.net>; Dennis Milburn <demilburn@gmail.com>; Paul Ferry <sferry406@gmail.com>

Thanks Kathy!

On Thu, Jul 20, 2023, 12:23 PM Bushnell, Katherine - FS, MT <katherine.bushnell@usda.gov> wrote:

Thank you for sharing. I've forwarded this to our Rec folks and LEO. The bike ramp was not authorized, no – so I appreciate all of the info you sent with this! –Kathy

**From:** Doug Powell <wildwork2019@gmail.com>  
**Sent:** Thursday, July 20, 2023 10:10 AM  
**To:** Bushnell, Katherine - FS, MT <katherine.bushnell@usda.gov>  
**Cc:** Gary Ingman <kpitwld@bresnan.net>; Dennis Milburn <demilburn@gmail.com>; Paul Ferry <sferry406@gmail.com>  
**Subject:** [External Email]Bike Ramp, Black Hall Meadows Trail

# December 7, 2023 Email to Helena National Forest Mandy Alvino regarding illegal construction and illegal motorized activity in Blackhall Meadows.



Re: [External Email]Black Hall Meadows trail bike ramp.

Reply Reply All

**D** Doug Powell <wildwork2019@gmail.com>  
To: Alvino, Mandy - FS, MT  
Cc: Gary Ingman; Dennis Milburn; Gayle Joslin; Camie Westfall



Mandy,  
Thanks for the Great meeting yesterday.  
Attached is a kmz file for the bike ramp and the motorized travel in the Lazyman IRA.  
Doug

On Thu, Dec 7, 2023, 8:53 AM Alvino, Mandy - FS, MT <mandy.alvino@usda.gov> wrote:

Thanks for sending Doug. And thanks to everyone for a good meeting yesterday, it was productive and we're on a good track for 2024 monitoring activities.

All the best,

Mandy

**Mandy Alvino**  
HelTown Recreation Program Lead  
Forest Service  
Helena and Townsend Ranger Districts,

Re: [External Email]Black Hall Meadows trail bike ramp.

Reply

**D** Doug Powell <wildwork2019@gmail.com>  
To: Alvino, Mandy - FS, MT  
Cc: Gary Ingman; Dennis Milburn; Gayle Joslin; Camie Westfall



---

**From:** Doug Powell <wildwork2019@gmail.com>  
**Sent:** Thursday, December 7, 2023 8:04 AM  
**To:** Alvino, Mandy - FS, MT <mandy.alvino@usda.gov>  
**Cc:** Gary Ingman <kpitwld@bresnan.net>; Dennis Milburn <demilburn@gmail.com>; Gayle Joslin <joznpoz@bresnan.net>; Camie Westfall <camie.>  
**Subject:** [External Email]Black Hall Meadows trail bike ramp.

[External Email]  
If this message comes from an **unexpected sender** or references a **vague/unexpected topic**,  
Use caution before clicking links or opening attachments.  
Please send any concerns or suspicious messages to: [Spam.Abuse@usda.gov](mailto:Spam.Abuse@usda.gov)

Mandy,

Here are the photos of the bike ramp and covered hole that was created from the fill dirt used for the ramp on the Black Hall Meadows trail.

Doug

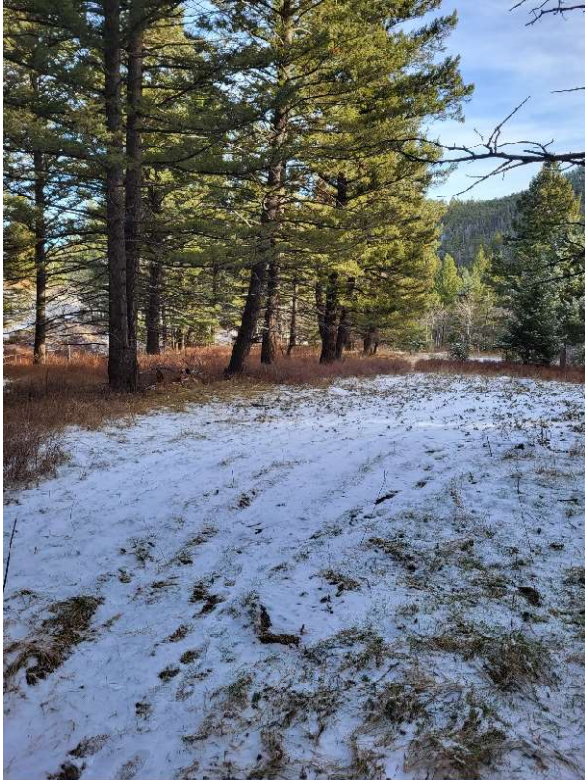

Illegal motorized use in Lazyman Inventoried Roadless Area.