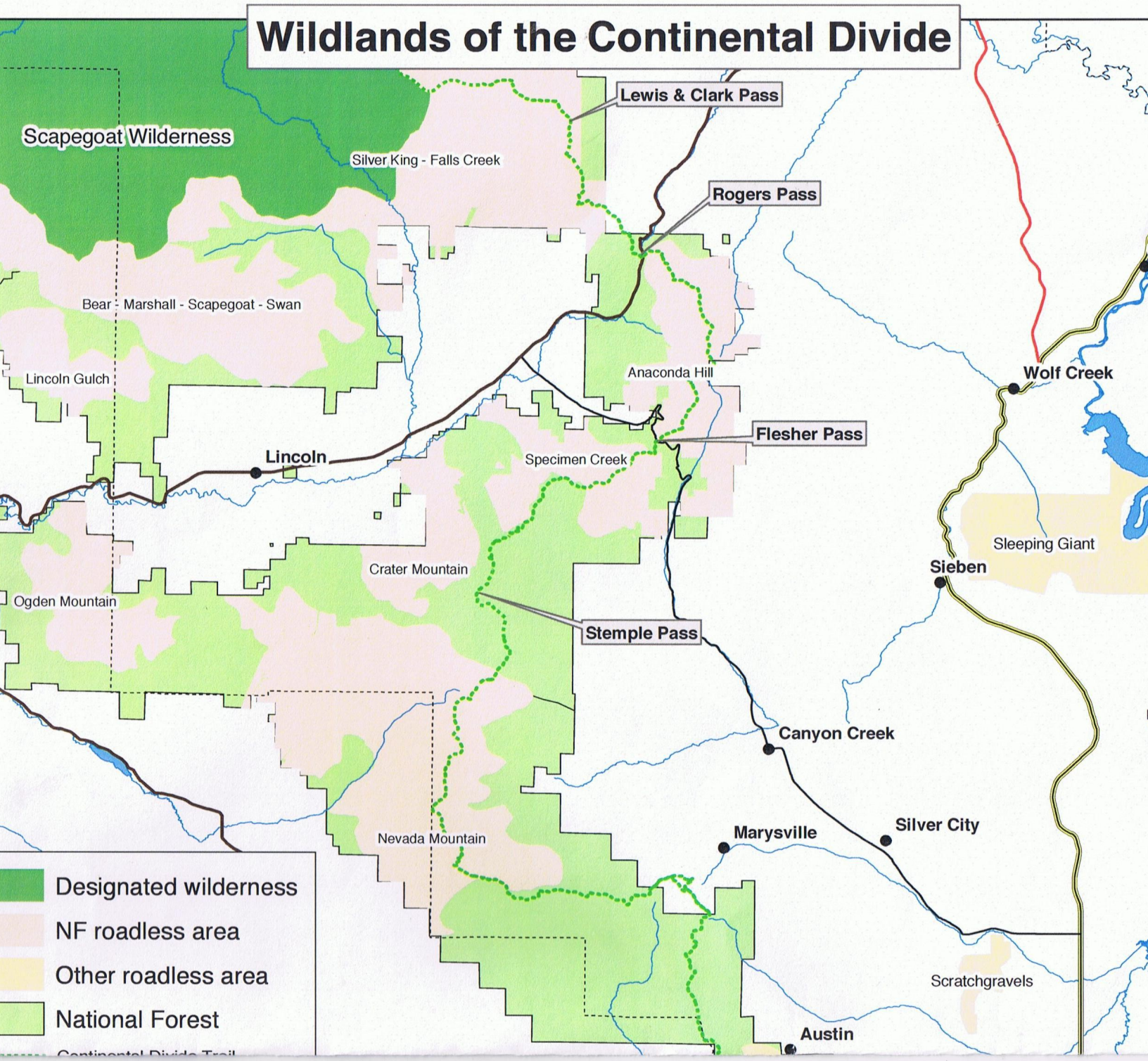
Wildlands of the Continental Divide
Lewis & Clark Pass
Scapegoat Wilderness
Silver King - Falls Creek
Rogers Pass
Bear - Marshall - Scapegoat - Swan
Lincoln Gulch
Anaconda Hill
Wolf Creek
Flesher Pass
Lincoln
Specimen Creek
Sleeping Giant
Sieben
Crater Mountain
Ogden Mountain
Stemple Pass
Canyon Creek
Marysville
Silver City
Nevada Mountain
Scratchgravels
Austin
Designated wilderness
NF roadless area
Other roadless area
National Forest