

Copyright © 2013 National Geographic Society, i-cubed

## Wilderness Evaluation Inventory -Divide #2 (D2)

- |   |                                      |  |
|---|--------------------------------------|--|
| Radio / Communication Site                      | Electric and Communication Line      | Helena Shooting Range                  |
| Forest Service Recreation Site                  | Gas and Water Pipeline               | Super Fund Sites (State and Federal)   |
| Special Use Site                                | Forest Service Road                  | Abandoned Mines High Priority (MT DEQ) |
| Forest Service Administrative Site              | Non-Forest Service Road              | Previous Harvest Activity              |
| Other Buildings                                 | Tenderfoot Creek Experimental Forest | Designated Wilderness Area             |
| Abandoned Mine (MT Bureau of Mines and Geology) | Airstrip                             | Wilderness Evaluation Inventory        |
| Developed Range Water Feature                   | Ski Area Boundary                    | Non-Forest Service Land                |
| Forest Service Administrative Boundary          |                                      |  |

1

2

4

Miles





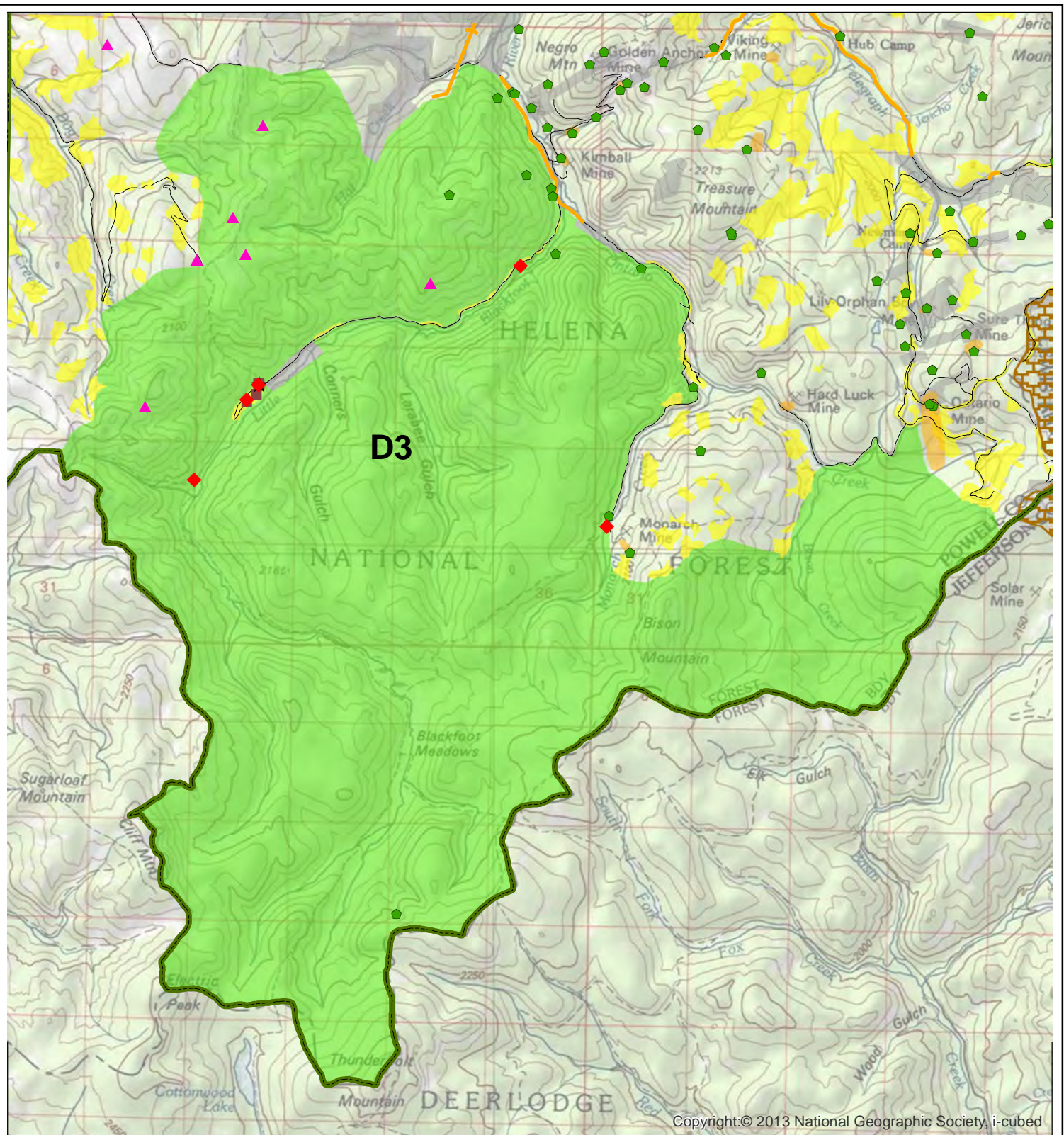

## Wilderness Evaluation Inventory -Divide #3 (D3)

- |   |  |  |
|---|--|--|
| ✱ Radio / Communication Site                      | — Electric and Communication Line      | ▨ Helena Shooting Range                  |
| ◆ Forest Service Recreation Site                  | — Gas and Water Pipeline               | ▨ Super Fund Sites (State and Federal)   |
| ▼ Special Use Site                                | — Forest Service Road                  | ▨ Abandoned Mines High Priority (MT DEQ) |
| ★ Forest Service Administrative Site              | — Non-Forest Service Road              | ▨ Previous Harvest Activity              |
| ■ Other Buildings                                 | ▨ Tenderfoot Creek Experimental Forest | ▨ Designated Wilderness Area             |
| ◆ Abandoned Mine (MT Bureau of Mines and Geology) | ▨ Airstrip                             | ▨ Wilderness Evaluation Inventory        |
| ▲ Developed Range Water Feature                   | ▨ Ski Area Boundary                    | ▨ Non-Forest Service Land                |
| ▭ Forest Service Administrative Boundary          |  |  |

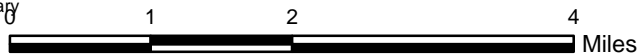



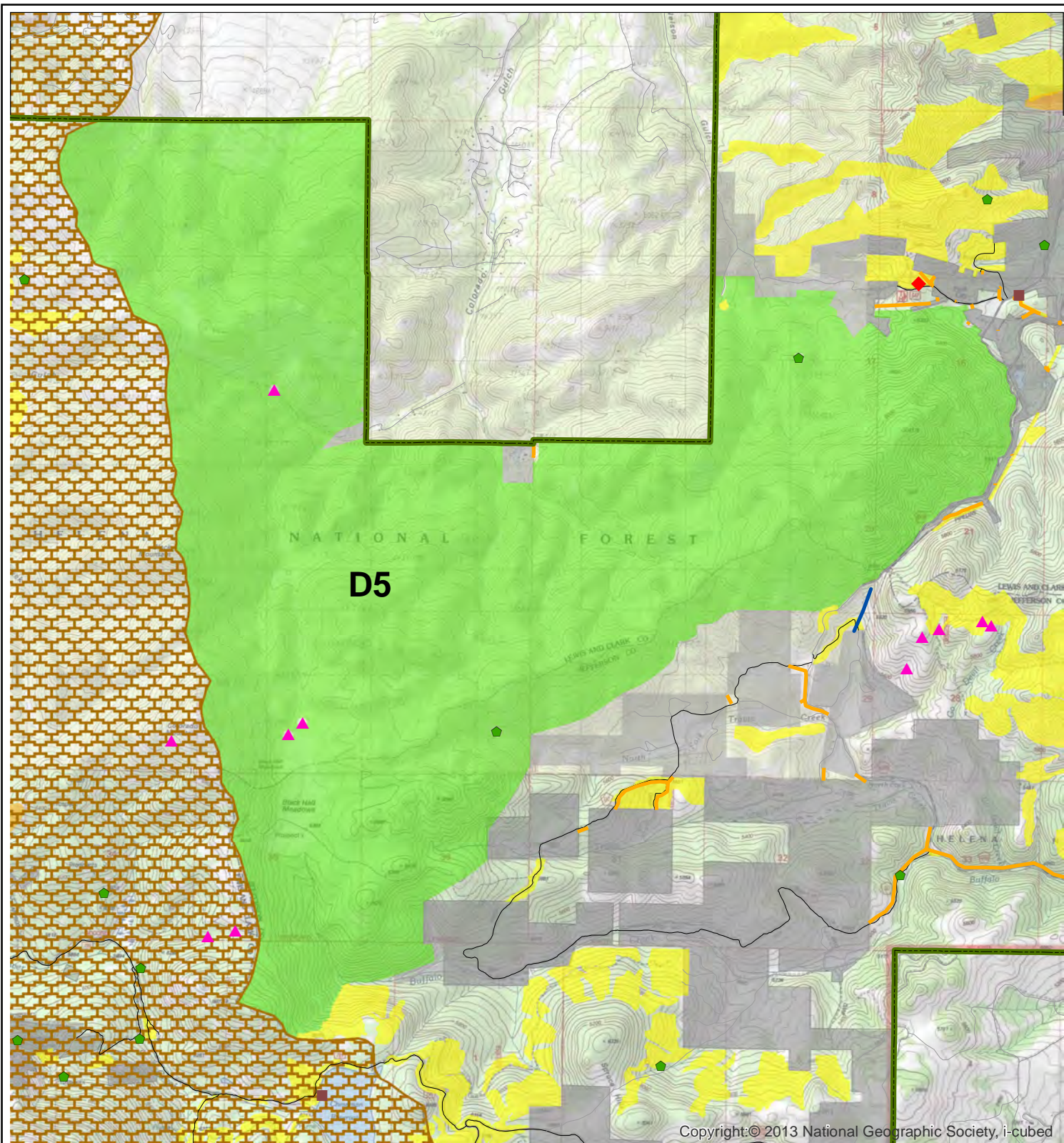

Copyright: © 2013 National Geographic Society, i-cubed

## Wilderness Evaluation Inventory -Divide #5 (D5)

- |   |  |  |
|---|--|--|
| ✱ Radio / Communication Site                      | — Electric and Communication Line      | ▨ Helena Shooting Range                  |
| ◆ Forest Service Recreation Site                  | — Gas and Water Pipeline               | ▨ Super Fund Sites (State and Federal)   |
| ▼ Special Use Site                                | — Forest Service Road                  | ▨ Abandoned Mines High Priority (MT DEQ) |
| ★ Forest Service Administrative Site              | — Non-Forest Service Road              | ▨ Previous Harvest Activity              |
| ■ Other Buildings                                 | ▨ Tenderfoot Creek Experimental Forest | ▨ Designated Wilderness Area             |
| ◆ Abandoned Mine (MT Bureau of Mines and Geology) | ▨ Airstrip                             | ▨ Wilderness Evaluation Inventory        |
| ▲ Developed Range Water Feature                   | ▨ Ski Area Boundary                    | ▨ Non-Forest Service Land                |
| ▨ Forest Service Administrative Boundary          |  |  |

0 1 2 Miles





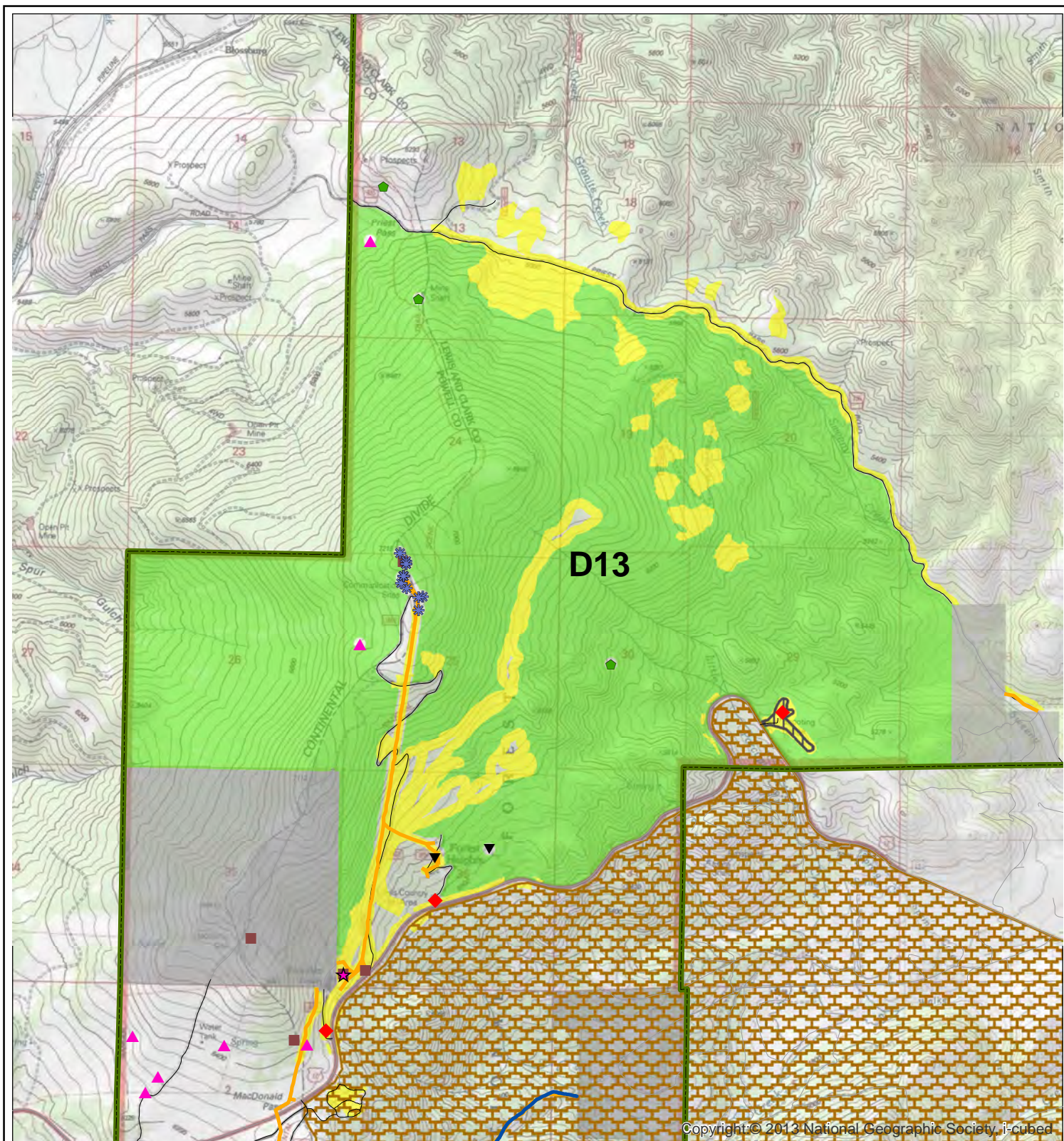

## Wilderness Evaluation Inventory -Divide #13 (D13)

- |   |                                      |  |
|---|--------------------------------------|--|
| Radio / Communication Site                      | Electric and Communication Line      | Helena Shooting Range                  |
| Forest Service Recreation Site                  | Gas and Water Pipeline               | Super Fund Sites (State and Federal)   |
| Special Use Site                                | Forest Service Road                  | Abandoned Mines High Priority (MT DEQ) |
| Forest Service Administrative Site              | Non-Forest Service Road              | Previous Harvest Activity              |
| Other Buildings                                 | Tenderfoot Creek Experimental Forest | Designated Wilderness Area             |
| Abandoned Mine (MT Bureau of Mines and Geology) | Airstrip                             | Wilderness Evaluation Inventory        |
| Developed Range Water Feature                   | Ski Area Boundary                    | Non-Forest Service Land                |
| Forest Service Administrative Boundary          |                                      |  |

1

2

Miles

